

*Come Home to
Happiness*

VK Towers

Project by :



VK Towers

1 - Plinth area 1085 sft. Salable Area 1356 sft.

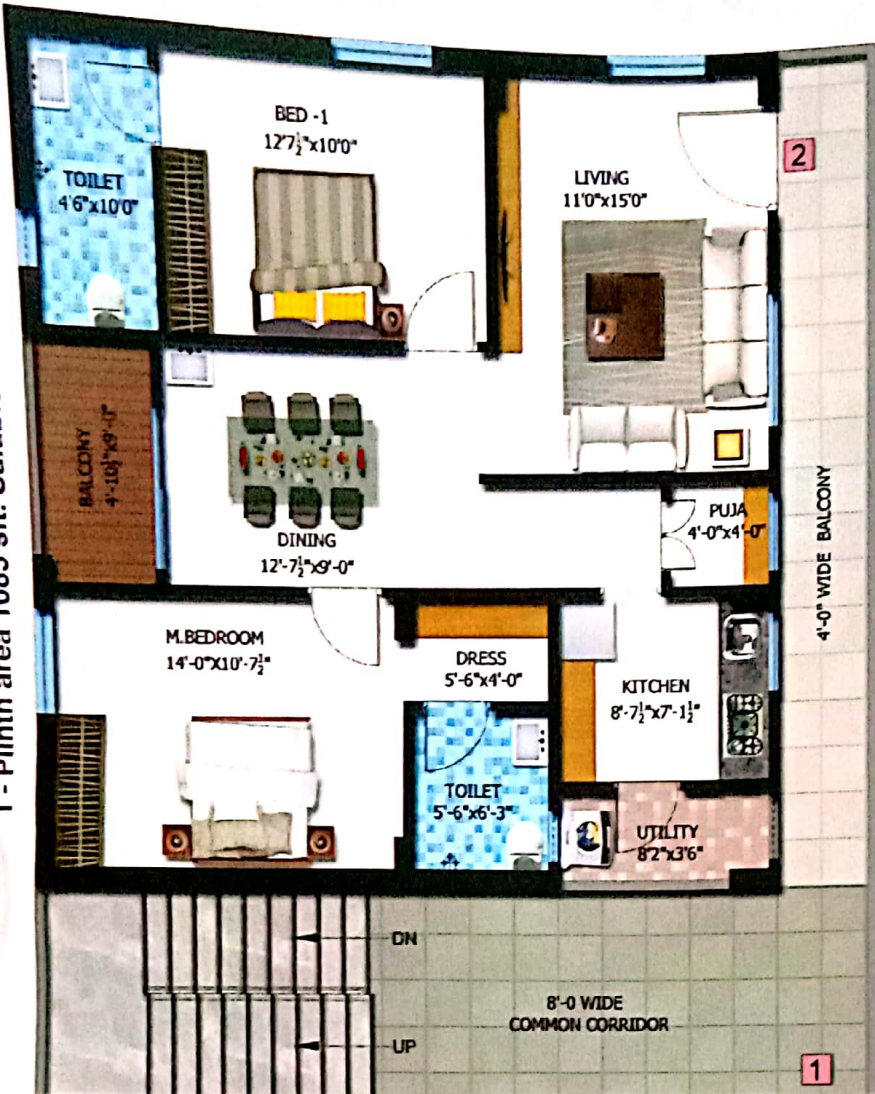

2 - Plinth area 1059 sft. Salable Area 1324 sft.

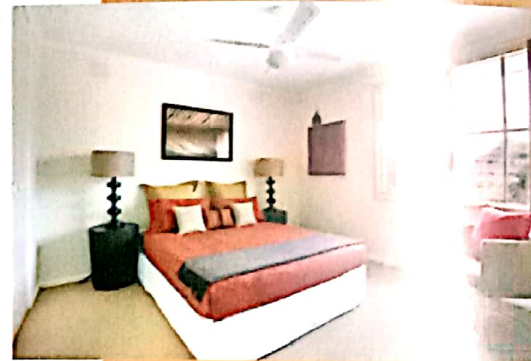

- Structure - RCC structure
- Super Structure - Red Brick with Cement Plaster.
- DOORS**
- Main Door - Polished TEAK wood frame with teak door
- Internal Door - Hard Wood Frames with Flush Doors.
- Painting - Double coat luppam finish with two coat emulsion paint
- Windows - UPVC frames & MS grill with enamel paint.
- Flooring - 2ft x 2ft vitrified tile.
- Kitchen - Granite platform with SS sink and dado tile upto 2 feet height
- Toilets - Ceramic tiles with glazed dado upto 6 feet height for all walls
- Electrical - Concealed copper wiring with adequate point for lights, fans, refrigerator, TV, Geyser & A/c with ISO Certified brand, 3 phase supply with individual meter.
- Drainage - SWR sanitary pipeline of premium brand.
- Sanitary ware - Premium quality CP fitting of ISO Certified brand.
- Elevator - Lift with 4 passender capacity Generator - DG set backup for common areas.
- Telecom - Intercom facility from all flats to security room only
- Parking - One Car parking for each flat.
- Note - Brochure is only a conceptual presentation of project and management reserves right to change and it is not a legal offering THE PROMOTERS RESERVE THE RIGHT TO ALTER AND MAKE CHANGES IN ELEVATION, SPECIFICATIONS PLANS AS DEEMED FIT.

VK TOWERS HIGHLIGHTS :

- EACH FLOOR 2 FLATS (4 Floors)
- ALL 2BHK FLATS (each floor 2 Flats)
- ALL FLATS HAVE GOOD LIGHT AND VENTILATION & FREE AIR
- 100% VASTU.
- APARTMENT HAVE TWO ROADS (NORTH & SOUTH)
- SPOT REGISTRATION (65 YARDS)
- FEEL LIKE INDIVIDUAL HOUSE
- WALKABLE DISTANCE TO AYYAPPA TEMPLE
- WALKABLE DISTANCE TO SVM SCHOOL

గత 15 సంవత్సరాలుగా సెల్ ఫోన్ వ్యాపారంలో ఖమ్మం జిల్లా ప్రజల ఆధరాభిమానాలు చూరగొన్న హైటెక్ మొబైల్స్ వారి ఆధ్వర్యంలో వి.కె.టవర్స్





Routemap
(NOT TO SCALE)



Ayyappa
Temple

SSV
Towers

VK Towers

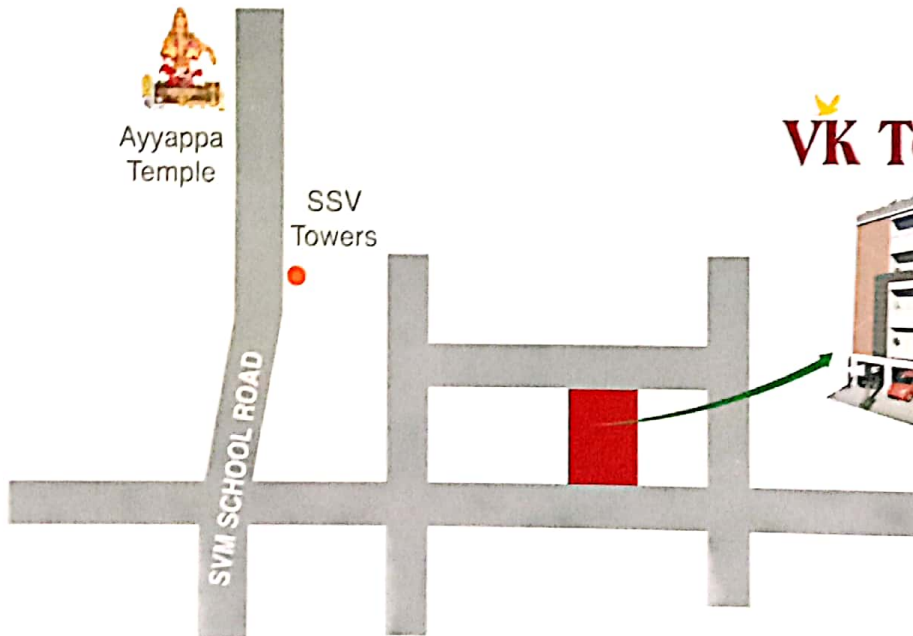

VK BUILDERS

Office : # 9-2-226, 1st Floor, Kolipaka Complex - Mayuri Centre,
Khammam-507 001.

Site Address : Survey No 365, Plot No 6, Beside SSV Towers, Srinivasa Nagar,
Khammam-507 003. E-Mail : vkbuilders4567@gmail.com | fb : vkbuilders
Cell : 9989115200 | Office : 9849065210



Architect/Planner:
SOMRAJ GUPTA
Architect, Hyderabad, Andhra Pradesh
Tel : 94491174122
E-mail : 21_somrajg@rediffmail.com